WOHNEN AM PARK HAID

WOHNKÜCHE	22,65 m²	**TOP 9.14** 2 Zimmer
SCHLAFEN	11,03 m²	
GANG	3,44 m²	
VR	3,60 m²	
AR	1,74 m²	
BAD	5,50 m²	
WC	2,06 m²	
WOHNNUTZFLÄCHE	**50,02 m²**	
BALKON	6,08 m²	

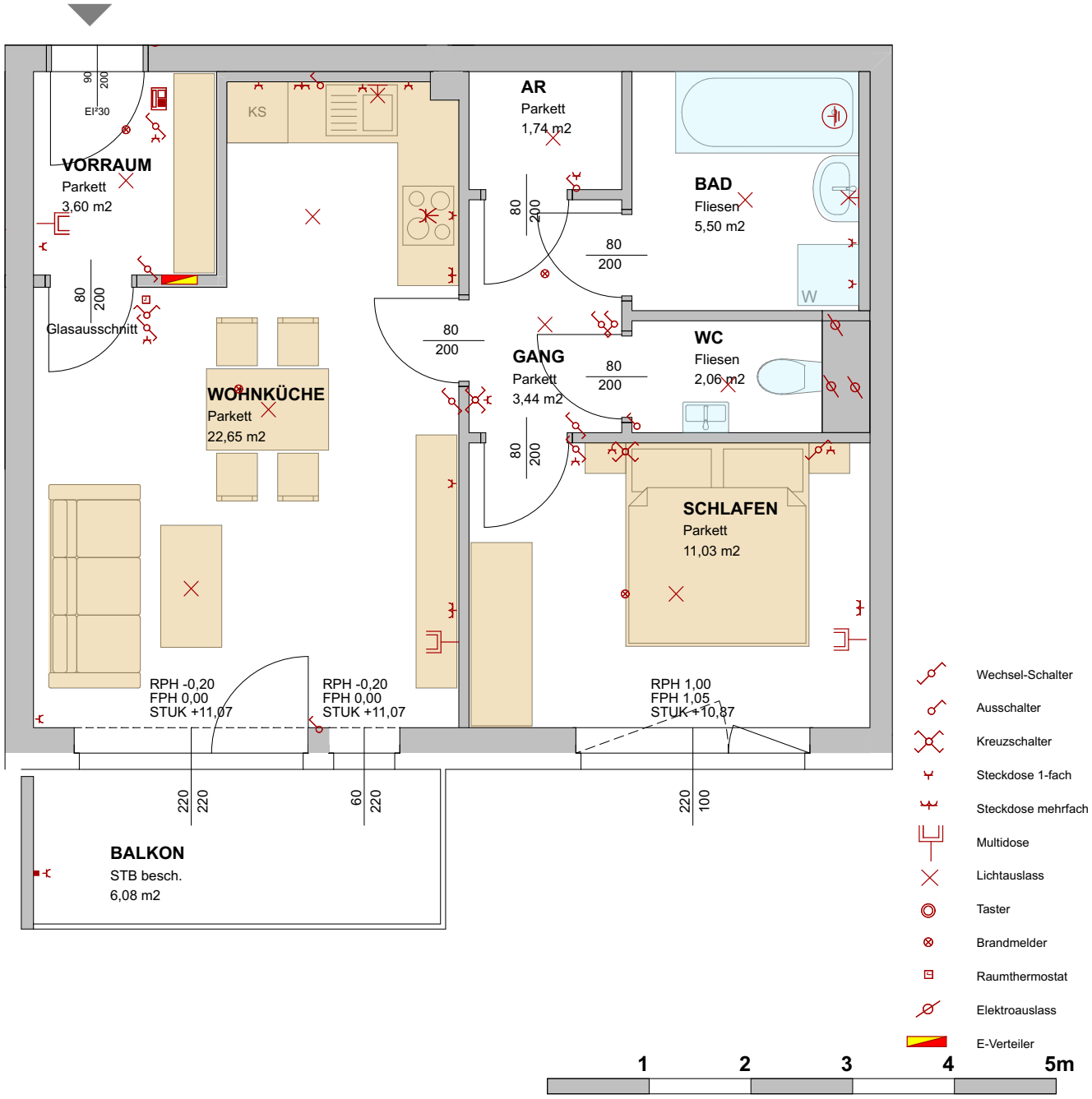

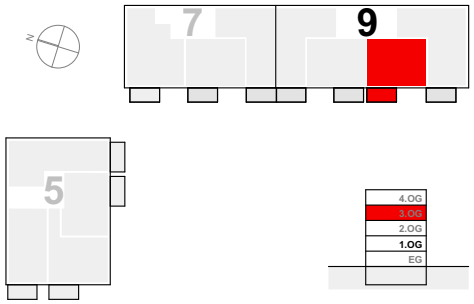

Geschoßplan

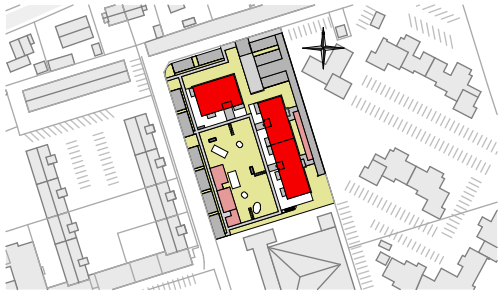

Lageplan